

Notes
 1. This plan is scaled at paper size A3. If received electronically it is the recipient's responsibility to print to the correct scale. Only written dimensions should be used.

- Legend**
- Proposed Development Draft Order Limits
 - Alverdiscott Substation Site
 - Alverdiscott Substation Connection Development
- Agricultural Land Classification (England) Survey**
- ALC Grade**
- Grade 2
 - Grade 3a
 - Grade 3b
 - Grade 4
 - Grade 5
 - Not Surveyed
 - Other

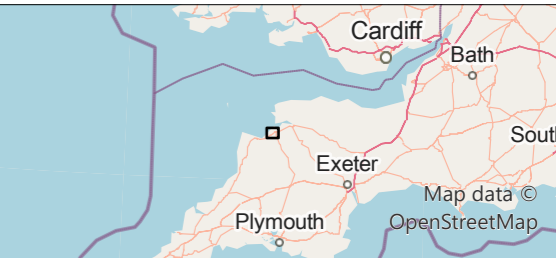

Rev	Description	By	CB	Date



Client Xlinks 1 Limited

Project Xlinks Morocco-UK Power Project

Title Detailed (post-1988) ALC Mapping (west)

Status FINAL **Drawn By** SHB **PM/Checked By** JT

Project Number 794-PLN-ESH-00030 **Scale @ A3** 1:24,000 **Date Created** April 2024

Figure Number 8.5 **Rev** 03

www.xlinks.co

O:\11809 Xlinks Alverdiscott\Tech\Drawings\11809-0171-03.aprx

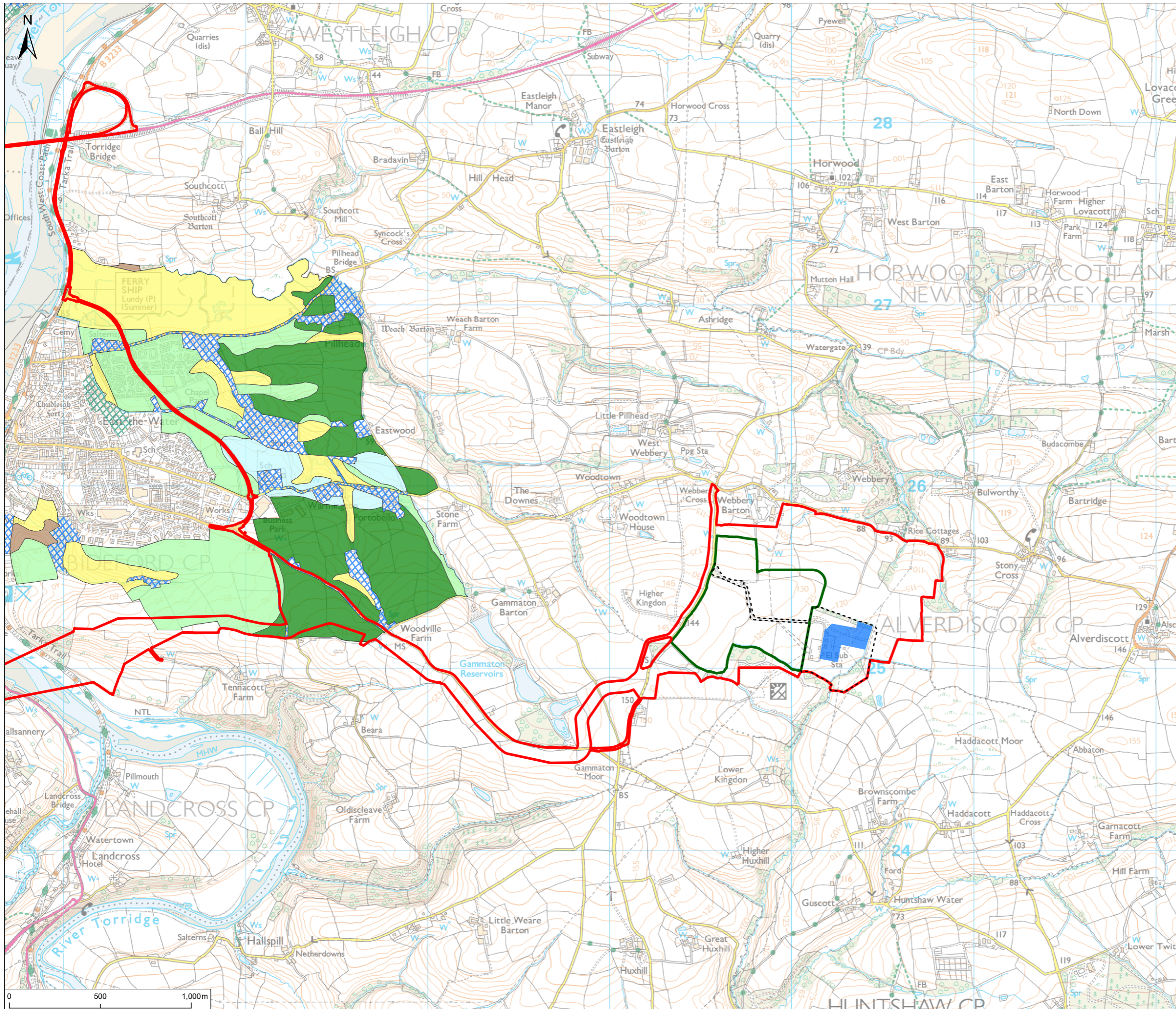

Notes
 1. This plan is scaled at paper size A3. If received electronically it is the recipient's responsibility to print to the correct scale. Only written dimensions should be used.

- Legend**
- ▭ Proposed Development Draft Order Limits
 - ▭ Converter Site
 - Alverdiscott Substation Site
 - ▭ Alverdiscott Substation Connection Development
- Agricultural Land Classification (England) Survey**
- ALC Grade**
- ▭ Grade 2
 - ▭ Grade 3a
 - ▭ Grade 3b
 - ▭ Grade 4
 - ▭ Grade 5
 - Not Surveyed
 - Other

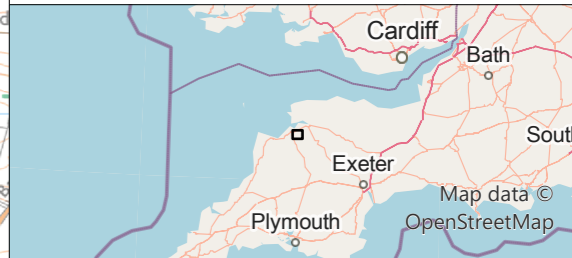

Rev	Description	By	CB	Date



Client Xlinks 1 Limited

Project Xlinks Morocco-UK Power Project

Title Detailed (post-1988) ALC Mapping (east)

Status FINAL **Drawn By** SHB **PM/Checked By** JT

Project Number 794-PLN-ESH-00030 **Scale @ A3** 1:20,000 **Date Created** April 2024

Figure Number **8.5** **Rev** **03**

www.xlinks.co

O:\11809 Xlinks Alverdiscott\Tech\Drawings\11809-0171-03.aprx