

Devon Landscape Character Types

- 1D: Estate wooded ridges and hilltops
- 1F: Farmed lowland moorland and Culm grassland
- 3A: Upper farmed and wooded valley slopes
- 3C: Sparsely settled farmed valley floors
- 3G: River valley slopes and combes
- 3H: Secluded valleys
- 4A: Estuaries
- 4B: Marine levels and coastal plains
- 4D: Coastal slopes and combes
- 4E: Extensive inter-tidal sands
- 4F: Dunes
- 4H: Cliffs
- 5A: Inland elevated undulating land
- 5B: Coastal undulating farmland
- 5C: Downland
- 5D: Estate wooded farmland
- 7: Main cities and towns

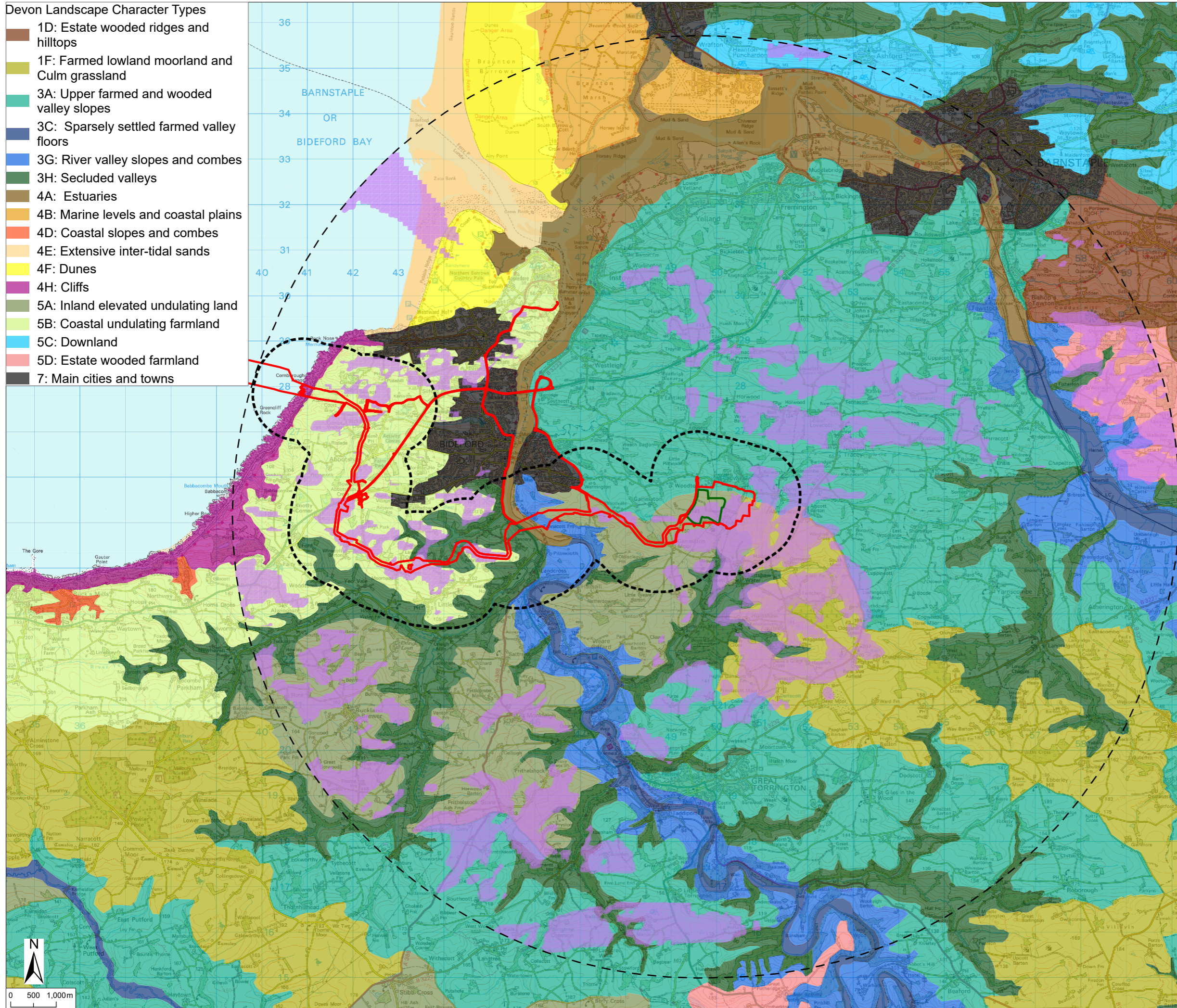

Notes
 1. This plan is scaled at paper size A3. If received electronically it is the recipients responsibility to print to the correct scale. Only written dimensions should be used.

Legend

- Proposed Development Draft Order Limits
- Converter Site
- 1km Cable Corridor LVIA Study Area
- 10km Converter Stations LVIA Study Area
- Zone of Theoretical Visibility

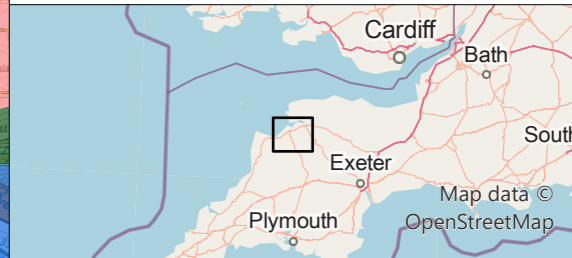

Rev	Description	By	CB	Date



Client Xlinks 1 Limited
 Project Xlinks Morocco-UK Power Project
 Title North Devon and Torridge Landscape Character Types
 Status **FINAL** Drawn By SHB PM/Checked By CD
 Project Number 794-PLN-ESH-00030 Scale @ A3 1:80,000 Date Created April 2024
 Figure Number **2.4** Rev **A**

www.xlinks.co

O:\11809 Xlinks A\verdiscott\Tech\Drawings\11809-0183-03.aprx