

**Devon Landscape Character Types**

- 1D: Estate wooded ridges and hilltops
- 1F: Farmed lowland moorland and Culm grassland
- 3A: Upper farmed and wooded valley slopes
- 3C: Sparsely settled farmed valley floors
- 3G: River valley slopes and combes
- 3H: Secluded valleys
- 4A: Estuaries
- 4B: Marine levels and coastal plains
- 4D: Coastal slopes and combes
- 4E: Extensive inter-tidal sands
- 4F: Dunes
- 4H: Cliffs
- 5A: Inland elevated undulating land
- 5B: Coastal undulating farmland
- 5C: Downland
- 5D: Estate wooded farmland
- 7: Main cities and towns

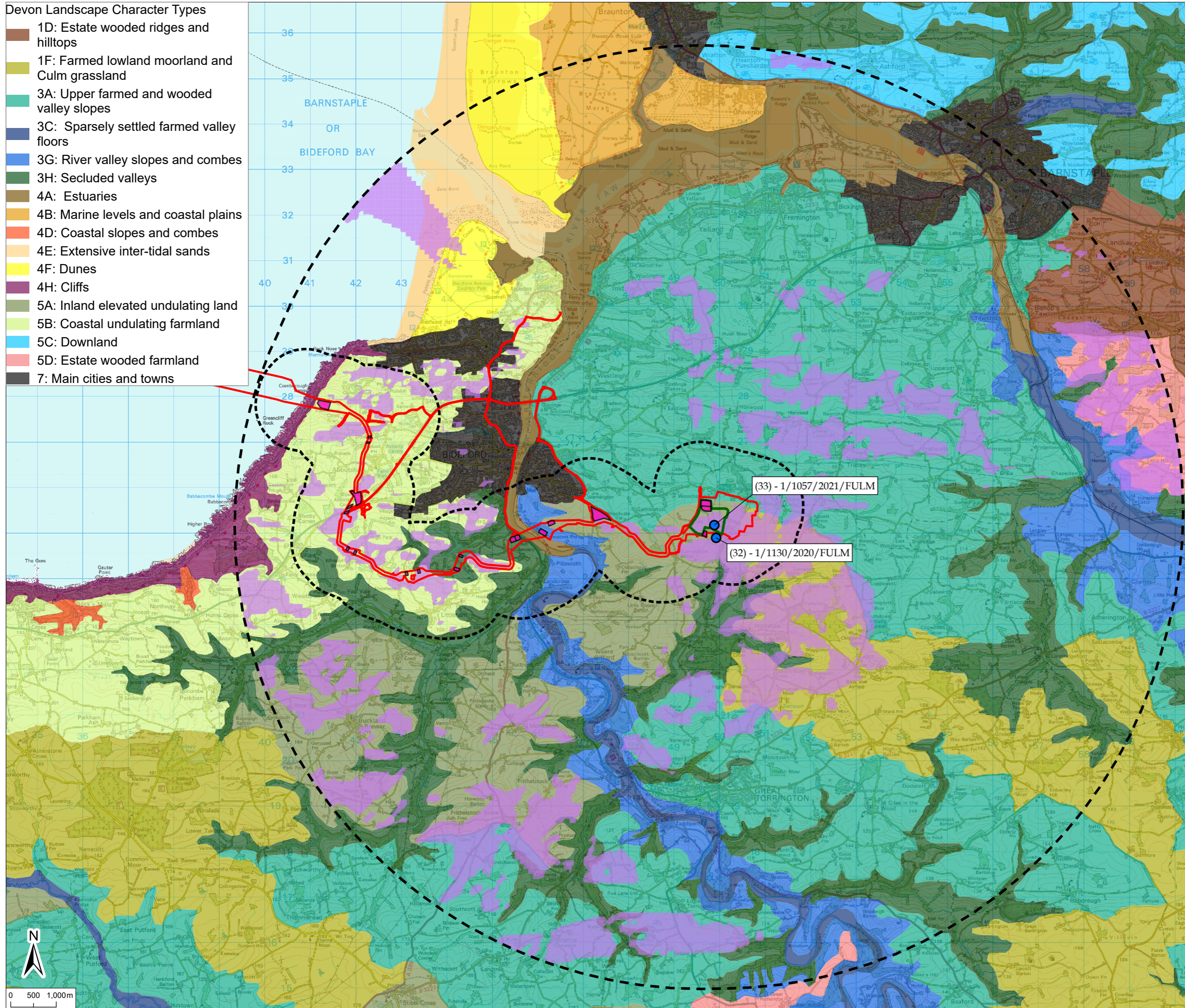

**Notes**  
 1. This plan is scaled at paper size A3. If received electronically it is the recipients responsibility to print to the correct scale. Only written dimensions should be used.

**Legend**

- Proposed Development Draft Order Limits
- Converter Site
- Construction Compound
- 1km Cable Corridor LVIA Study Area
- 10km Converter Stations LVIA Study Area
- Zone of Theoretical Visibility
- Torrridge District Council



Rev	Description	By	CB	Date



Client	Xlinks 1 Limited		
Project	Xlinks Morocco-UK Power Project		
Title	Cumulative projects considered in the LVIA		
Status	Drawn By	PM/Checked By	
FINAL	SHB	CD	
Project Number	Scale @ A3	Date Created	
794-PLN-ESH-00030	1:80,000	April 2024	
Figure Number		Rev	
2.7		A	

[www.xlinks.co](http://www.xlinks.co)

O:\11809 Xlinks Alverdiscott\Tech\Drawings\11809-0187-06.aprx